

NOTICE!!

These documents have been scanned!

Do not place un-scanned documents beneath this notice!

Do not remove this notice from this file!

GPO Jacket No. 560-102
Print Order 61540
Rise Business Services, LLC
Job=AZ15 7/9/2019



Box Number= AZ15151



Claim Begin-End: AMC448489-AMC448489

1 Initial Receipt



AZ15151-13

AMC446899-AMC448353

United States Department of the Interior
Bureau of Land Management
 DIV OF LANDS, MINRLS & ENERGY
 ONE N CENTRAL AVE
 PHOENIX, AZ 85004 -4427
 Phone: 602-417-9200

Receipt

No: 4055940

Transaction #: 4167473	
Date of Transaction: 01/02/2018	
CUSTOMER:	
	KIHARA BROWN 625 W ASPEN DR KANAB,UT 84741-6200 US

ENTERED
 JAN 09 2018
 BY: *RAm*

LINE #	QTY	DESCRIPTION	REMARKS	UNIT PRICE	TOTAL
1	1.00	LOCATABLE MINERALS / MINING CLAIMS-NEW,UNADJUD, ONE OR MORE AUTH NOS / NEW MINING CLAIM PROCESSING FEE CASES: AMC448489/\$20.00		- n/a -	20.00
2	1.00	LOCATABLE MINERALS / MINING CLAIMS-NEW,UNADJUD, ONE OR MORE AUTH NOS / NEW MINING CLAIMS LOCATION FEE CASES: AMC448489/\$37.00		- n/a -	37.00
3	1.00	LOCATABLE MINERALS / MINING CLAIMS-NEW,UNADJUD, ONE OR MORE AUTH NOS / NEW MINING CLAIMS MAINTENANCE FEE CASES: AMC448489/\$155.00		- n/a -	155.00
TOTAL:					\$212.00

PAYMENT INFORMATION			
1	AMOUNT:	212.00	POSTMARKED: N/A
	TYPE:	CHECK	RECEIVED: 01/02/2018
	CHECK NO:	4490	
	NAME:	WESTERN HILLS NATURES SHOWCASE 288 W CENTER KANAB UT 84741 US	

REMARKS

This receipt was generated by the automated BLM Collections and Billing System and is a paper representation of a portion of the official electronic record contained therein.

NOTICE!!

These documents have been scanned!

Do not place un-scanned documents beneath this notice!

Do not remove this notice from this file!

GPO Jacket No. 560-102
Print Order 61540
Rise Business Services, LLC
Job=AZ15 7/9/2019



Box Number= AZ15151



Claim Begin-End: AMC448489-AMC448489

2 Correspondence



AZ15151-13

AMC446899-AMC448353

**NO
DOCUMENTS
FOUND**

NO DOCUMENTS FOUND
NO DOCUMENTS FOUND

NOTICE!!

These documents have been scanned!

Do not place un-scanned documents beneath this notice!

Do not remove this notice from this file!

GPO Jacket No. 560-102
Print Order 61540
Rise Business Services, LLC
Job=AZ15 7/9/2019



Box Number= AZ15151



Claim Begin-End: AMC448489-AMC448489

3 Transfers



AZ15151-13

AMC446899-AMC448353

**NO
DOCUMENTS
FOUND**

NO DOCUMENTS FOUND
NO DOCUMENTS FOUND

NOTICE!!

These documents have been scanned!

Do not place un-scanned documents beneath this notice!

Do not remove this notice from this file!

GPO Jacket No. 560-102
Print Order 61540
Rise Business Services, LLC
Job=AZ15 7/9/2019



Box Number= AZ15151



Claim Begin-End: AMC448489-AMC448489

4 Annual Filings



AZ15151-13

AMC446899-AMC448353

AMC 448489

MAINTENANCE FEE PAYMENT

Claimant Name: Kiharu Braen
 Address: 625 W Aspen Dr
 City: Flagstaff State: UT Zip: 86001
 Telephone: 435-689-1530
 E-mail address: kihara_braen@live.com
 Signature: [Signature]

☐ Check here if this is a change of address.

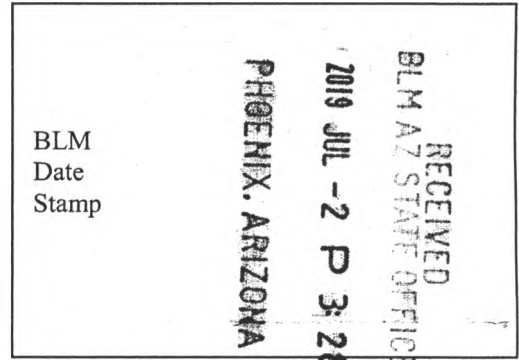

LINE NO.	AMC NUMBER	CLAIM/SITE NAME	COUNTY RECORDER DATA (If available)	TWP	RNG	SEC
1	448489	Sierra #1		12N	20E	10
2						
3						
4						
5						
6						
7						
8						
9						
10						

List additional claims on Form MCF114.

Bureau of Land Management
Arizona State Office
www.blm.gov/az/

No. of Claims*: _____ x \$155 = _____
 Check No: _____ Init. _____
 Receipt No.: 4500195
 For BLM Use Only

* \$155 per lode mining claim, mill site, or tunnel site; and \$155 for each 20 acres or portion thereof for each placer mining claim.

Form: MCF112
 Revised July 2014

This form is available from the **Arizona Geological Survey** and may be reproduced.

ENTERED
 JUL 26 2019
 BY: [Signature]

United States Department of the Interior
Bureau of Land Management
DIV OF LANDS, MINRLS & ENERGY
ONE N CENTRAL AVE
PHOENIX, AZ 85004 -4427
Phone: 602-417-9200

Receipt

No:

4500195

Transaction #: 4620526**Date of Transaction:** 07/03/2019**CUSTOMER:**

KIHARA BROWN
625 W ASPEN DR
KANAB, UT 84741-6200 US

LINE #	QTY	DESCRIPTION	REMARKS	UNIT PRICE	TOTAL
1	1.00	LOCATABLE MINERALS / MINING CLAIMS- NOT NEW-UNADJUD, ONE AUTH NO. ONLY / MINING CLAIM MONEY RECEIVED CASES: AMC448489/\$155.00	MAINT 2020/1	- n/a -	155.00
TOTAL:					\$155.00

PAYMENT INFORMATION			
1	AMOUNT:	155.00	POSTMARKED: N/A
	TYPE:	CHECK	RECEIVED: 07/02/2019
	CHECK NO:	5064	
	NAME:	BROWN, KIHARA 625 W ASPEN DR KANAB UT 84741-6200 US	

REMARKS

This receipt was generated by the automated BLM Collections and Billing System and is a paper representation of a portion of the official electronic record contained therein.

UNITED STATES
DEPARTMENT OF THE INTERIOR
BUREAU OF LAND MANAGEMENT

CREDIT CARD PAYMENT
For Mining Claim Maintenance Fee

☐ THIS IS A CHANGE OF ADDRESS

TELEPHONE SUBMISSION - ACCURACY OF THE BELOW INFORMATION IS THE RESPONSIBILITY OF THE CLAIMANT/OWNER

NAME KIHARA BROWN
ADDRESS 288 W CENTER STREET
CITY KANAB STATE UT ZIP 84741
PHONE # 435 - 689-1536

SEND RECEIPT TO ☒ Above address
☐ Other (Include Name and Mailing Address):

AMC NUMBER

448489

439642

CLAIM/SITE NAME

KIHARA BROWN SIERRA #1

~~WHISPER~~ WHISPER STONE #1

KENNETH BROWN

DATE STAMP

2 # of Claim/Site

X 10.00 ~~65.00~~ Each

\$ 20.00 Total Charged _____ (INITIALS)

RECEIPT #

4568766

RECEIVED
BLM AZ STATE OFFICE
2019 SEP 25 A 9 19
PHOENIX, ARIZONA

***** FOR OFFICIAL USE ONLY *****

DATE

ENTERED

INITIALS _____

VERIFIED _____

SEP 26 2019

BY: [Signature]

United States Department of the Interior
Bureau of Land Management
DIV OF LANDS, MINRLS & ENERGY
ONE N CENTRAL AVE
PHOENIX, AZ 85004 -4427
Phone: 602-417-9200

Receipt

No:

4568766

Transaction #: 4690162**Date of Transaction:** 09/25/2019**CUSTOMER:**

KIHARA BROWN
2881 W CENTER ST
KANAB,UT 84741-6200 US

LINE #	QTY	DESCRIPTION	REMARKS	UNIT PRICE	TOTAL
1	1.00	LOCATABLE MINERALS / MINING CLAIMS-NOT NEW-UNADJUD,ONE AUTH NO. ONLY / MINING CLAIM MONEY RECEIVED CASES: AMC448489/\$20.00	ADDITIONAL FEES	- n/a -	20.00
TOTAL:					\$20.00

PAYMENT INFORMATION

NOTE: Items will appear on credit card statement as "Bureau of Land Mgmt CO".

1	AMOUNT:	20.00	POSTMARKED:	N/A
	TYPE:	CREDIT CARD	RECEIVED:	09/25/2019
	NAME:	BROWN, KIHARA 2881 W CENTER ST KANAB UT 84741-6200 US		
	CARD NO:	XXXXXXXXXXXX2314	AUTH CODE:	01475Z
	NAME ON CARD:	KIHARA BROWN		
	SIGNATURE:	OVER THE PHONE		

REMARKS

This receipt was generated by the automated BLM Collections and Billing System and is a paper representation of a portion of the official electronic record contained therein.

448489

MAINTENANCE FEE PAYMENT

Claimant Name: Winara Brown
Address: 625 W Aspen Dr
City: Flagstaff State: UT Zip: 86001
Telephone: 935-689-1536
E-mail address: winara_brown@live.com
Signature: [Signature]

BLM
Date
Stamp

RECEIVED
BLM AZ STATE OFFICE
2018 AUG 10 P 3:07
PHOENIX, ARIZONA

☐ Check here if this is a change of address.

LINE NO.	AMC NUMBER	CLAIM/SITE NAME	COUNTY RECORDER DATA (If available)	TWP	RNG	SEC
1	448489	Sierra #1		12N	20E	18
2						
3						
4						
5						
6						
7						
8						
9						
10						

ENTERED
AUG 14 2018
SC

List additional claims on Form MCF114.

Bureau of Land Management
Arizona State Office
www.blm.gov/az/

No. of Claims*: _____ x \$155 = _____
Check No: _____ Init. _____
Receipt No.: 4233080
For BLM Use Only

* \$155 per lode mining claim, mill site, or tunnel site; and \$155 for each 20 acres or portion thereof for each placer mining claim.

Form: MCF112
Revised July 2014

This form is available from the **Arizona Geological Survey** and may be reproduced.



Manufacturer and Wholesaler of
"Nature's Most Beautiful Paintings"

288 West Center • Kanab, Utah 84741



1000

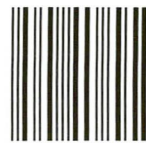

85004

U.S. POSTAGE
PAID
KANAB, UT
84741
AUG 08, 18
AMOUNT

\$6.70

R2305E123592-02

PLACE STICKER AT TOP OF ENVELOPE TO THE RIGHT
OF THE RETURN ADDRESS. FOLD AT DOTTED LINE

CERTIFIED MAIL®



7016 0910 0002 1323 0964

BLM Arizona State Office
1 N Central Avenue #800
Phoenix, AZ 85004

PHOENIX, ARIZONA

2010 AUG 10 P 3:07

RECEIVED
BLM AZ STATE OFFICE

United States Department of the Interior
Bureau of Land Management
DIV OF LANDS, MINRLS & ENERGY
ONE N CENTRAL AVE
PHOENIX, AZ 85004 -4427
Phone: 602-417-9200

Receipt

No: 4233080

Transaction #: 4348414	
Date of Transaction: 08/13/2018	
CUSTOMER:	
	KIHARA BROWN 625 W ASPEN DR KANAB,UT 84741-6200 US

LINE #	QTY	DESCRIPTION	REMARKS	UNIT PRICE	TOTAL
1	1.00	LOCATABLE MINERALS / MINING CLAIMS- NOT NEW-UNADJUD,ONE AUTH NO. ONLY / MINING CLAIM MONEY RECEIVED CASES: AMC448489/\$155.00	MAINT 2019/1	- n/a -	155.00
TOTAL:					\$155.00

PAYMENT INFORMATION				
1	AMOUNT:	155.00	POSTMARKED:	N/A
	TYPE:	CHECK	RECEIVED:	08/13/2018
	CHECK NO:	4565		
	NAME:	WESTERN HILLS NATURES SHOWCASE 288 W CENTER KANAB UT 84741 US		

REMARKS

This receipt was generated by the automated BLM Collections and Billing System and is a paper representation of a portion of the official electronic record contained therein.

NOTICE!!

These documents have been scanned!

Do not place un-scanned documents beneath this notice!

Do not remove this notice from this file!

GPO Jacket No. 560-102
Print Order 61540
Rise Business Services, LLC
Job=AZ15 7/9/2019



Box Number= AZ15151



Claim Begin-End: AMC448489-AMC448489

5 Miscellaneous



AZ15151-13

AMC446899-AMC448353

United States Department of the Interior
Bureau of Land Management
 DIV OF LANDS, MINRLS & ENERGY
 ONE N CENTRAL AVE
 PHOENIX, AZ 85004 -4427
 Phone: 602-417-9200

Receipt

No:

4590074

Transaction #: 4711794

Date of Transaction: 10/23/2019

CUSTOMER:

KIHARA BROWN
 288 W CENTER ST
 KANAB, UT 84741-3448 US

LINE #	QTY	DESCRIPTION	REMARKS	UNIT PRICE	TOTAL
1	1.00	LOCATABLE MINERALS / MINING CLAIMS- NOT NEW-UNADJUD, ONE AUTH NO. ONLY / MINING CLAIM MONEY RECEIVED CASES: AMC448489/\$15.00	AMEND/1	- n/a -	15.00
TOTAL:					\$15.00

PAYMENT INFORMATION				
1	AMOUNT:	15.00	POSTMARKED:	N/A
	TYPE:	CHECK	RECEIVED:	10/23/2019
	CHECK NO:	5127		
	NAME:	BROWN, KIHARA 288 W CENTER ST KANAB UT 84741-3448 US		

REMARKS

This receipt was generated by the automated BLM Collections and Billing System and is a paper representation of a portion of the official electronic record contained therein.

When Recorded Return Document to:

Hihara Brown
625 W. Aspen Dr.
Kanab, UT 84741

☐ Check here if this is a change of address.

Telephone: 435-689-1536

E-mail address: westernhillskanab@gmail.com

AFFIDAVIT OF PERFORMANCE OF ANNUAL WORK

1. State of Arizona, County of _____ ss:

2. I (Name) _____

3. Reside at (Address) _____

City _____ County _____

State _____ Zip _____ being duly sworn, depose and say that I am a citizen of the United States, more than eighteen years of age, and that all of the facts set forth in this affidavit, subject to the provisions and penalties of 18 U.S.C. 1001 pertaining to the filing of false, fictitious, or fraudulent statements with the United States, are true and correct according to the best of my knowledge, information and belief.

4. Owner's name and address (If not shown in Items 1-3 above). _____

5. That I am personally acquainted with the mining claim(s). The work and improvements were made by and at the expense of the owner(s) of said claim(s). Said contiguous group of claims, listed on this document, are situated in the

_____ (optional) Mining District; _____ County, Arizona.

Line No.	AMC NUMBER	CLAIM/SITE NAME	COUNTY RECORDER DATA (If available)	TWP	RNG	SEC
1						
2						
3						
4						
5						
6						

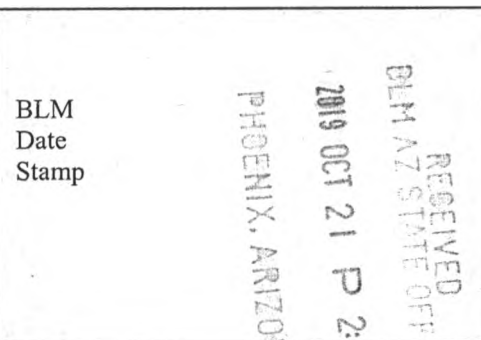



**Manufacturer and Wholesaler of
"Nature's Most Beautiful Paintings"**

288 West Center • Kanab, Utah 84741



1000



85004

U.S. POSTAGE PAID
FCM LETTER
KANAB, UT
84741
OCT 15, 19
AMOUNT

\$6.85

R2305E123592-15

PLACE STICKER AT TOP OF ENVELOPE TO THE RIGHT
OF THE RETURN ADDRESS, FOLD AT DOTTED LINE

CERTIFIED MAIL®



7015 0640 0003 4049 8300

Bureau of Land Management
Attn: Michael Linger
1N Central Ave.
Phoenix, AZ 85004-4421

PHOENIX, AZ

11:20 OCT 15 2019

BLM AZ

NOTICE!!

These documents have been scanned!

Do not place un-scanned documents beneath this notice!

Do not remove this notice from this file!

GPO Jacket No. 560-102
Print Order 61540
Rise Business Services, LLC
Job=AZ15 7/9/2019



Box Number= AZ15151



Claim Begin-End: AMC448489-AMC448489

6 Location Notices-Amendments and Supporting Documents



AZ15151-13

AMC446899-AMC448353

Mining Claim Status Report

Data Entered: 1/9/18 Rm

MTP Checked By: 1/9/18 Rm

GEO Checked By: 1/9/18 Rm

LEAD SERIAL NUMBER: AMC 448489 thru AMC _____

NUMBER OF CLAIMS & TYPE:

CHARGES:

LODE
1 PLACER
 _____ ASSOCIATION PLACER
 _____ MILL SITE
 _____ TUNNEL SITE

Processing Fee @ \$20 = \$ 20
 Location Fee @ \$37 = \$ 37
 Maintenance Fee @ \$155 = \$ 155
 Add'l Maint Fee for Assoc Placer = \$ _____
SUBTOTAL \$ _____

TOTAL ACREAGE: _____ Per Claim
 (Placer Only)

Other Fees \$ _____

Other Fees \$ _____

NUMBER OF LOCATORS: 1

TOTAL \$ 212

DOCUMENTS RECEIVED VIA: Over-the-Counter [] Mail [X] **TIMELY FILED:** Yes [X] No []

LEGAL DESCRIPTION: T 12N R 20E SEC 18
 T _____ R _____ SEC _____
 T _____ R _____ SEC _____
 T _____ R _____ SEC _____
 T _____ R _____ SEC _____

BLM [] FOREST SERVICE [] SUBJ TO PL 359: Yes [] No []
 WILDERNESS AREA []

SPLIT ESTATE: N/A [X] SX [] PX [] OTHER []
 SRHA [] Was proper Notice filed if located on SHRA Land? Yes [] No []

RECONVEYED MINERALS ON BLM LAND REQUIRE OPENING ORDER FROM 1944 TO 1993:

Open to Entry On _____ N/A [X]

COMMENTS/STATUS: VOID [] PARTIALLY VOID [] PVT MINERALS [] WITHDRAWN LANDS []
 OTHER [] need amendment to land description

[] Claimant acknowledges that portions of the following claim(s) site(s) may be void or voidable.

Printed Name of Claimant _____ Signature of Claimant _____

*****FINAL ADJUDICATION*****

DATE 11/14/19 INITIALS [Signature]

4055940

AMC 448489

MINING CLAIM STATUS REPORT

Data Entered: 1/9/18 RAm

MTP Checked By: 1/9/18 RAm

GEO Checked By: 1/9/18 RAm

LEAD SERIAL NUMBER: AMC 448489 thru AMC _____

NUMBER OF CLAIMS & TYPE:

LODE _____
1 PLACER _____
 ASSOCIATION PLACER _____
 MILL SITE _____
 TUNNEL SITE _____

CHARGES:

Processing Fee @ \$20 = \$ 20
 Location Fee @ \$37 = \$ 37
 Maintenance Fee @ \$155 = \$ 155
 Add'l Maint Fee for Assoc Placer = \$ _____
SUBTOTAL \$ _____
 Other Fees \$ _____
 Other Fees \$ _____
TOTAL \$ 212

TOTAL ACREAGE: _____ Per Claim
 (Placer Only)

NUMBER OF LOCATORS: _____

DOCUMENTS RECEIVED VIA: Over-the-Counter [] Mail [X] TIMELY FILED: Yes [X] No []

LEGAL DESCRIPTION: T 12N R 20E SEC 18
 T _____ R _____ SEC _____
 T _____ R _____ SEC _____
 T _____ R _____ SEC _____
 T _____ R _____ SEC _____

BLM [] FOREST SERVICE [] SUBJ TO PL 359: Yes [] No []
 WILDERNESS AREA [] _____

SPLIT ESTATE: N/A [] SX [] PX [] OTHER []
 SRHA [] Was proper Notice filed if located on SHRA Land? Yes [] No []

RECONVEYED MINERALS ON BLM LAND REQUIRE OPENING ORDER FROM 1944 TO 1993:

Open to Entry On _____ N/A []

COMMENTS/STATUS: VOID [] PARTIALLY VOID [] PVT MINERALS [] WITHDRAWN LANDS []
 OTHER [] _____

[] Claimant acknowledges that portions of the following claim(s) site(s) may be void or voidable.

Printed Name of Claimant _____ Signature of Claimant _____

*****FINAL ADJUDICATION*****

DATE _____ INITIALS _____

AMC 448489

4055940

448489

LOCATION NOTICE FOR PLACER MINING CLAIM

☒ Amendment BLM Serial # Sierra #1 AMC448489

NOTICE IS HEREBY GIVEN that the Sierra #1

Kihara Brown placer mining claim has been located by

Kihara Brown whose current mailing

address is 62 SW Aspen Dr.

Hande, UT 84741

BLM
Date
Stamp

PHOENIX, ARIZONA

2019 OCT 21 P. 2:11

RECEIVED
BLM AZ STATE OFFICE

The general course of this claim is North & South and it is situated in Navajo

County, Arizona. This claim is 1320 feet in length and 660 feet in width.

20 Total Claim Acreage. This claim runs from the location monument on which this location notice is

posted at the SW corner of the claim approximately 1320 feet in a North direction to the

NW end line and 660 feet in a East direction to the East end line. This claim is

marked by four monuments, one at each corner of the claim.

The location monument on which this notice is posted is situated within Section 18, Township

12 N, Range 20 E, Gila Salt River Base and Meridian, Arizona. This claim encompasses

portions of the following legal subdivision(s) if located by legal subdivision or the following quarter section(s),

section(s), Township(s) and Range(s) SE A portion of lot 4, section 18, T12N,

R 20E as described in the attached, Gila Salt River Base and Meridian, Arizona.

The locality of this claim with reference to some natural object or permanent monument and additional information

(if any) concerning its locality are as follows: 4'x4'x4' Wood post w/ Rock

Base monument, SW 1/4 of SW 1/4

The above information is shown on the attached map.

DATED AND POSTED on the ground this 21st day of December, 20 17.

☐ LOCATOR(s) ☐ AGENT

Print Name(s) Kihara Brown

Signature(s) Kihara Brown

Form MCF102
Revised Oct 2018

This form is available from the Arizona Geological Survey and may be reproduced.

#4590074

MINING CLAIM MAP

Lode () Placer (X)
Millsite ()

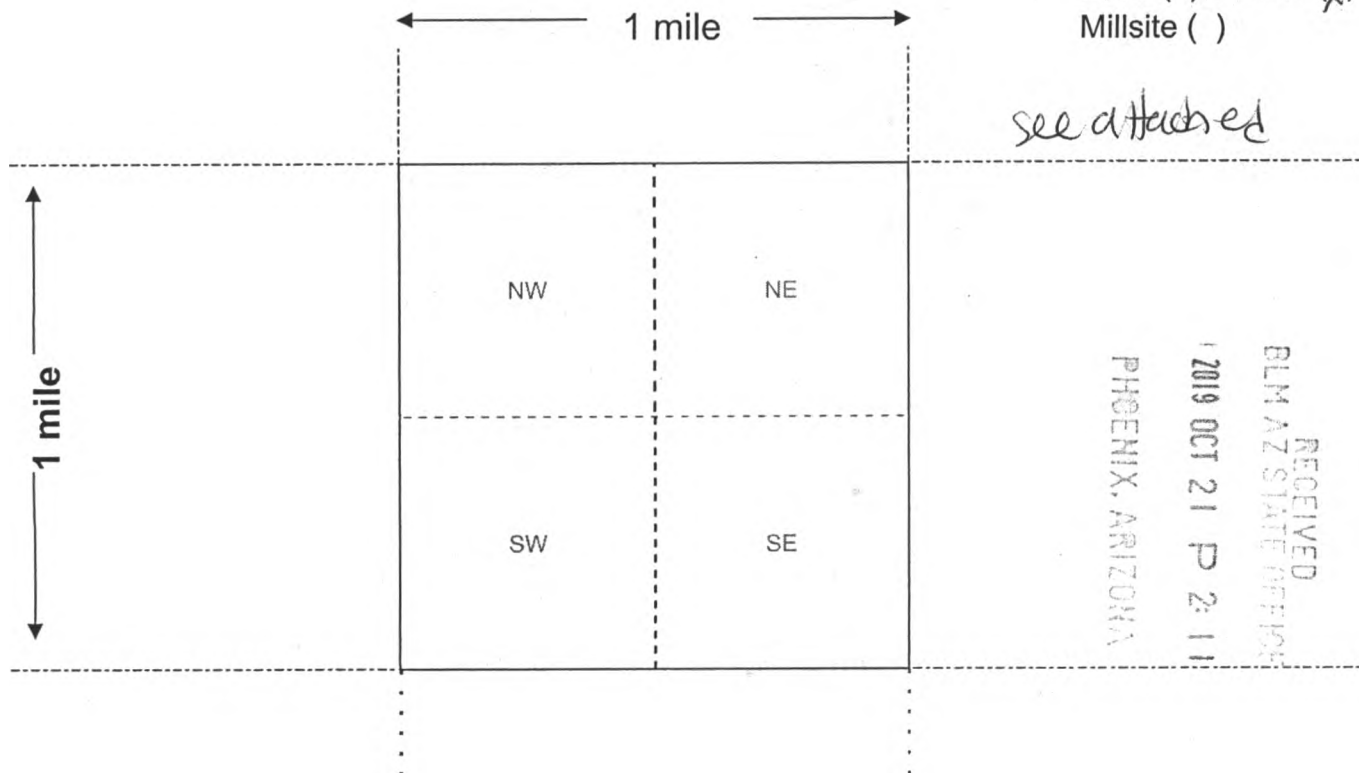

Scale: 1" = 2000 feet



1. The above map depicts the Sierra #1 mining claim, which is located in Section (s) 18, Township 12 N, Range 20 E, Gila and Salt River Base and Meridian, Navajo County, Arizona. Total claim acreage is 20

2. The type of corner and location monuments used are as follows: 4" x 4" x 4' wood post
w/ Rock Base Monument

3. The bearings and distances in degrees and feet between claim corners and to a public land survey monument are as depicted on the map.

4. If the claim is a placer or millsite claim with exterior limits conforming to legal subdivisions of the public survey, provide a legal description of the claim _____

Form MCF100a
Revised Oct 2018

Metes and Bounds

That portion of lot 4, section 18, T12N, R20E, beginning at a common corner 18, 19, (Southwest corner of section 18) going east 660 feet to corner #1, going north 1320 feet to corner #2, then 660 feet east to corner #3, then going south 1320 feet to corner #4.

RECEIVED
BLM AZ STATE OFFICE
2019 OCT 21 P 2:11
PHOENIX, ARIZONA

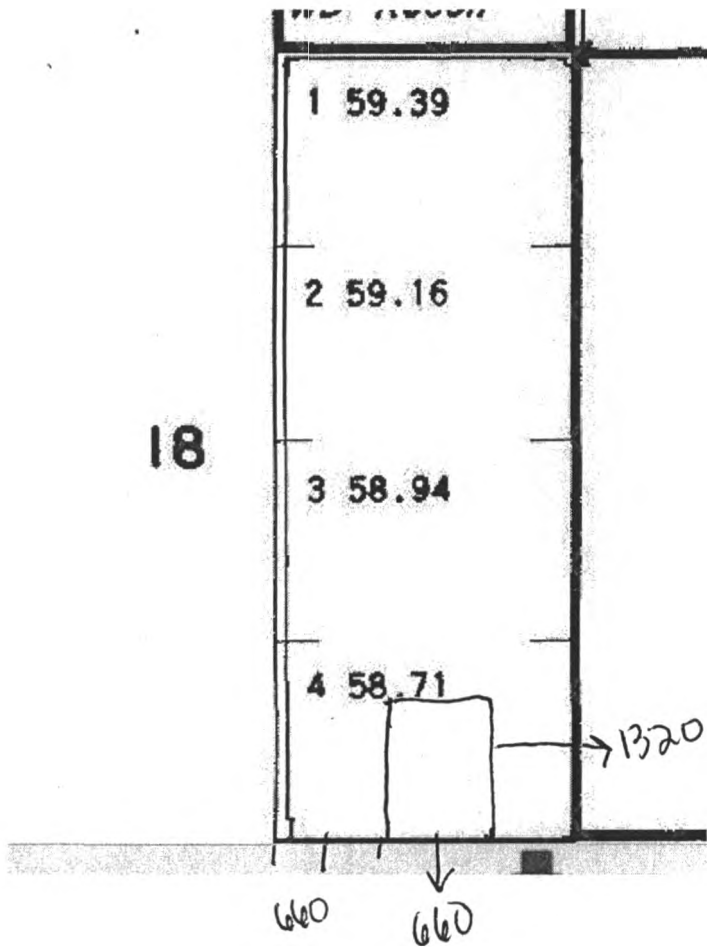

RECEIVED
BLM AZ STATE OFFICE
2019 OCT 21 P 2:11
PHOENIX, ARIZONA

LOCATION NOTICE FOR PLACER MINING CLAIM

☐ Amendment BLM Serial # _____

NOTICE IS HEREBY GIVEN that the Sierra #1

_____ placer mining claim has been located by

Minara Brown whose current mailing

address is 625 W. Aspen Drive

Hamden, UT 84741

BLM
Date
Stamp

PHOENIX, ARIZONA

2017 DEC 27 A 9:08

RECEIVED
BLM AZ STATE OFFICE

The general course of this claim is North & South and it is situated in Navajo

County, Arizona. This claim is 1320 feet in length and North feet in width.

20 acres Total Claim Acreage. This claim runs from the location monument on which this location notice is posted at the SW corner of the claim approximately 1320 feet in a North direction to the NW end line and 660 feet in a East direction to the East end line. This claim is marked by four monuments, one at each corner of the claim.

The location monument on which this notice is posted is situated within Section 18, Township 12 N, Range 20 E, Gila Salt River Base and Meridian, Arizona. This claim encompasses portions of the following legal subdivision(s) if located by legal subdivision or the following quarter section(s), section(s), Township(s) and Range(s) SE 1/4 of section 18-12N-20E-1st 4

_____, Gila Salt River Base and Meridian, Arizona.

The locality of this claim with reference to some natural object or permanent monument and additional information

(if any) concerning its locality are as follows: 4"x4"x4" Wood post w/ Rock

Base Monument. SW 1/4 of SW 1/4

_____. The above information is shown on the attached map.

DATED AND POSTED on the ground this 21st day of December, 20 17

☐ LOCATOR(s) ☐ AGENT

Print Name(s) Minara Brown

Signature(s) _____

Form MCF102
Revised July 2014

AHC448489

MINING CLAIM MAP

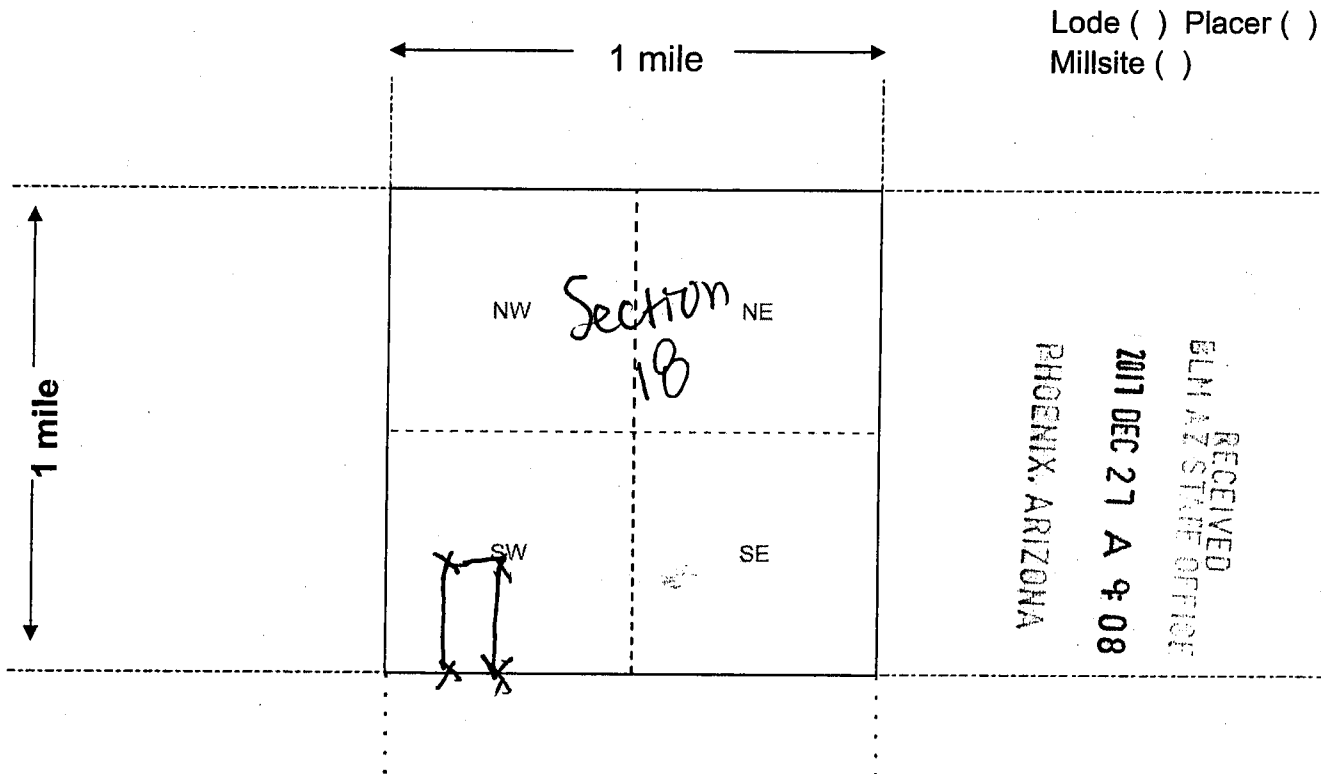

Scale: 1" = 2000 feet



- The above map depicts the Sierra #1 mining claim, which is located in Section (s) 18, Township 12 N, Range 20 E, Gila and Salt River Base and Meridian, _____ County, Arizona. Total claim acreage is 20.
- The type of corner and location monuments used are as follows: 4'x4'x4' wood post w/ Rock Base Monument
- The bearings and distances in degrees and feet between claim corners and to a public land survey monument are as depicted on the map.
- If the claim is a placer or millsite claim with exterior limits conforming to legal subdivisions of the public survey, provide a legal description of the claim _____

Form MCF100a

Revised July 2014

This form is available from the Arizona Geology Survey and may be reproduced.

AHC448489

When recorded mail back to:
Danny Brown
625 W Aspen dr
Kanab, UT 84741

Location Notice

PHOENIX, ARIZONA

2017 DEC 27 A 9:08

RECEIVED
BLM AZ STATE OFFICE

AHC448489

NAVAJO COUNTY

6	1 53.50 2 53.23 3 58.40	4 54.12 3 54.34 2 54.58 1 54.80 5	4 55.10 3 55.48 2 55.84 1 56.22 4 1111926 D/C	4 56.72 3 57.38 2 58.02 1 58.68 3 I	4 59.16 3 59.48 2 59.80 1 60.12 2 02-64-0232 D/C	4 60.37 3 60.56 2 60.74 1 60.93 1 I
7	1 58.99 2 59.14 5 62.16 6 63.20 ARD3762 WD Recon	2 41.70 1 41.80 -8 3 42.36 4 42.46	2 37.26 1 37.24 -9 3 36.21 4 36.20 PHX 062980 WD Recon	10	11 PHX 062980 WD Recon	12 ARD31682 WD Recon
18	1 59.39 2 59.16 3 58.94 4 58.71	17 PHX 062980 WD Recon	16	15 PHX 062980 WD Recon	14	13 805324
19	1 58.59 2 58.56 3 58.54 4 58.51 PHX 062980 WD Recon	20	21 PHX 062980 WD Recon	22	23 PHX 062980 WD Recon	24
30	1 58.58 2 58.75 3 58.91 4 59.08 PHX 062980 WD Recon	29	28	27 PHX 062980 WD Recon	26	25 PHX 062980 WD Recon
31	1 59.14 2 59.10 3 59.06 4 59.02 PHX 062980 WD Recon	32	33 PHX 062980 WD Recon	34 ED 858 WD Signature NF	35 PHX 062980 WD Recon	36 AR 030474 PL 187 5/8/98

[illegible]

FOR ORDERS AFFECTING DISPOSAL OR USE OF
UNIDENTIFIED LANDS WITHDRAWN FOR CLASSIFICATION,
MINERALS, WATER AND/OR OTHER PUBLIC PURPOSES,
REFER TO INDEX OF MISCELLANEOUS DOCUMENTS.

DIST NO 2

Pending Resurvey Secs 1-14 & 24 Group No 620,
5/28/1980

SCALE in chains

WARNING STATEMENT
This plot is the Bureau's Record of Title, and should be used only as a graphic display of the township survey data. Records hereon do not reflect title changes which may have been effected by lateral movements of rivers or other bodies of water. Refer to the cadastral surveys for official survey information.

CURRENT TO	TH	
8-5-2002	PV	T 12 N
		R 20 E

RUN TIME: 09:51 AM

DEPARTMENT OF INTERIOR
BUREAU OF LAND MANAGEMENT

RUN DATE: 01/09/2018
Page 1 of 1

Input Parameters for Geographic Report with Land

System Id = CR

Admin State = AZ

Geo State =

Casetype Begins With

Case Disp Txt = AUTHORIZED, CANCELLED, EXPIRED, PENDING, REJECTED, VOID, WITHDRAWN

Mer Twp Rng =

Section =

Mtrs = 14 0120N 0200E 018, 14 0120N 0200E 999

Commodity =

Commodity Txt =

Pending Org =

Pend Org Decode =

Total Rows Returned: 0

NO WARRANTY IS MADE BY BLM FOR USE OF THE DATA
FOR PURPOSES NOT INTENDED BY BLM

TOWNSHIP 12 NORTH RANGE 20 EAST OF THE GILA & SALT RIVER MERIDIAN, ARIZONA

SECS	SUBDIVISION																Acres	Kind of Entry or Purpose	Serial Number or Order Number	Action Date	Remarks		
	NE 1/4				NW 1/4				SW 1/4				SE 1/4									Lots	Other Description
	NE	NW	SW	SE	NE	NW	SW	SE	NE	NW	SW	SE	NE	NW	SW	SE							
																	For orders affecting disposal or use of unidentified lands withdrawn for classification, minerals, water, and/or other public purposes, and Indian treaties, refer to Index to Miscellaneous Documents						
																	ALL SECS 16 AND 36,		TERRITORIAL RESERVATION	ACT OF CONGRESS	2/24/1863	EXTENDS AND CONTINUES IN FORCE ACTS OF 9/9/1850 AND 7/22/1854;	
1																	ALL;	402.60					
3																	ALL;	360.80					
5																	ALL;	377.84					
7																	ALL;	236.84					
9																	ALL;	640.00					
11																	ALL; 18N 16E;		PATENT / RRG	1	10/7/1891	WD'S TO US: 9/27/1928;	
	ENTIRE TOWNSHIP																14N 12E;		PROC ENLGMT BLACK MESA NATIONAL FOREST		7/12/1907	TRFD TO SITGREAVES NF EO 868, 7/1/1908; PART ELIM PROC 1080, 8/24/1910;	
																	ALL SECS 2, 16, 32, 36;		STATE GRANT	ACT OF CONGRESS	6/20/1910	TITLE TO STATE FIXED BY PROC 2/14/1912, SUBJECT TO PRIOR RIGHTS,	
1																	ALL;						
2																	ALL;						
3																	ALL;						
4																	ALL;						
5																	ALL;						
6																	ALL;						
13																	ALL; 15N 14E;		PROC ELIM SITGREAVES NATIONAL FOREST EO 868, 7/1/1908	1080	8/24/1910	SO REST 11/10/1910;	
1																	ALL;						
2																	ALL;						
3																	ALL;						
4																	ALL;						
5																	ALL;						
6																	ALL;						
13																	ALL;		SO REST SITGREAVES NATIONAL FOREST PROC 1080, 8/24/1910		11/10/1910	OPEN TO ENTRY; OTHER TPS: 10N 23E, 10N 24E, 10N 25E, 11N 22E, 11N 23E, 11N 24E, 11N 25E, 12N 21E;	
12					X	X	X	X										160.00	HE	PHX-014316	6/29/1911	REL 3/29/1915;	
12					X	X	X	X										160.00	PATENT / HE	700692	7/29/1919		
13																	ALL;	640.00					
15																	ALL;	640.00					
17																	ALL;	640.00					
19																1-4		234.20					
21																	ALL;	640.00					

TOWNSHIP 12 NORTH RANGE 20 EAST OF THE GILA & SALT RIVER MERIDIAN, ARIZONA

SECS	SUBDIVISION																Acres	Kind of Entry or Purpose	Serial Number or Order Number	Action Date	Remarks		
	NE 1/4				NW 1/4				SW 1/4				SE 1/4									Lots	Other Description
	NE	NW	SW	SE	NE	NW	SW	SE	NE	NW	SW	SE	NE	NW	SW	SE							
	For orders affecting disposal or use of unidentified lands withdrawn for classification, minerals, water, and/or other public purposes, and Indian treaties, refer to Index to Miscellaneous Documents																						
23																	ALL;	640.00					
25																	ALL;	640.00					
27																	ALL;	640.00					
29																	ALL;	640.00					
31																1-4		236.32					
33																	ALL;	640.00					
35																	ALL; 13N 17E;	640.00	PATENT / RRG	805324	5/6/1921	WD'S TO US: 9/27/1928;	
																	ALL SECS 2, 16, 32, 36;		STATE GRANT	ACT OF CONGRESS	1/25/1927	EXTENDS ACT OF 6/20/1910 TO MINERAL LANDS; SUBJECT TO PRIOR RIGHTS;	
9																	ALL;	640.00					
11																	ALL;	640.00					
15																	ALL;	640.00					
17																	ALL;	640.00					
19																	ALL;	234.20					
21																	ALL;	640.00					
23																	ALL;	640.00					
25																	ALL;	640.00					
27																	ALL;	640.00					
29																	ALL;	640.00					
31																	ALL;	236.32					
33																	ALL;	640.00					
35																	ALL; 13N 14E;	640.00	WD TO US	PHX-062980	9/27/1928		
																	DEFICIENCY;	240.00	IL BASE	159	4/7/1938	6S 20E;	
4																	ALL; 12N 20E;	382.64	PATENT / INDIAN RESERVATION X	1111926	8/25/1941		
4																	ALL;						
6																	ALL;						
8																	ALL;						
16																	ALL;						
18																	ALL;						
22																	ALL;	2291.43	LEASE / OG	AR-04873	6/1/1953	TERM 5/31/1956;	
20																	ALL;	640.00	LEASE / OG	AR-04894	7/1/1953	TERM 6/30/1956;	
10								X	X	X	X						12N 19E;	160.00	LEASE / OG	AR-04914	7/1/1953	TERM 6/30/1956;	

TOWNSHIP 12 NORTH RANGE 20 EAST OF THE GILA & SALT RIVER MERIDIAN, ARIZONA

SECS	SUBDIVISION																Acres	Kind of Entry or Purpose	Serial Number or Order Number	Action Date	Remarks		
	NE 1/4				NW 1/4				SW 1/4				SE 1/4									Lots	Other Description
	NE	NW	SW	SE	NE	NW	SW	SE	NE	NW	SW	SE	NE	NW	SW	SE							
For orders affecting disposal or use of unidentified lands withdrawn for classification, minerals, water, and/or other public purposes, and Indian treaties, refer to Index to Miscellaneous Documents																							
24																	ALL; 12N 21E;	640.00	LEASE / OG	AR-014959	5/1/1957	TERM 5/1/1960; OG SIM MAY 1960;	
6																	ALL;						
8																	ALL;						
18																	ALL;						
20																	ALL;						
28																	ALL;						
30																	ALL;	2526.75	LEASE / OG	AR-014998	5/1/1957	PART ASSIGNED; TERM 5/1/1960; OG SIM MAY 1960;	
10																	ALL;						
14																	ALL;						
22																	ALL;						
34																	ALL;	2560.00	LEASE / OG	AR-014999	5/1/1957	PART ASSIGNED; TERM 5/1/1960; OG SIM MAY 1960;	
12	X	X	X	X					X	X	X	X	X	X	X	X		480.00	LEASE / OG	AR-015000	5/1/1957	PART ASSIGNED; TERM 5/1/1960; OG SIM MAY 1960;	
16																	ALL;						
32																	ALL;						
36																	ALL;	1920.00	LEASE / OG	AR-015041	6/1/1957	PART ASSIGNED; TERM 6/1/1960; OG SIM JUN 1960;	
26																	ALL;	640.00	LEASE / OG	AR-015144	6/1/1957	PART ASSIGNED; TERM 5/31/1962; SUBJ TO APLN 6/18/1962;	
20																	ALL;	640.00	LEASE / OG	AR-016530	6/1/1957	ASSIGNED OUT OF AR-014998, 5/1/1957; PART ASSIGNED; TERM 5/1/1963; SUBJ TO APLN 5/20/1963;	
10																	ALL;						
34																	ALL;	1280.00	LEASE / OG	AR-016533	6/1/1957	ASSIGNED OUT OF AR-014999, 5/1/1957; PART ASSIGNED; TERM 5/1/12963; SUBJ TO APLN 5/20/1963;	
30																1, 2		117.33	LEASE / OG	AR-014998-A	3/1/1958	ASSIGNED OUT OF AR-014998, 5/1/1957; TERM 5/1/1963; SUBJ TO APLN 5/20/1963;	
22																	ALL;	640.00	LEASE / OG	AR-014999-A	3/1/1958	ASSIGNED OUT OF AR-014999, 5/1/1957; TERM 5/1/1960, OG SIM MAY 1960;	
12	X	X	X	X									X	X	X	X	12N 21E;	320.00	LEASE / OG	AR-015000-A	3/1/1958	ASSIGNED OUT OF AR-015000, 5/1/1957; TERM 4/30/1962; SUBJ TO APLN 5/21/1962;	
32																	ALL;	640.00	LEASE / OG	AR-015041-A	3/1/1958	ASSIGNED OUT OF AR-015041, 6/1/1958; TERM 6/1/1960; OG SIM JUN 1960;	
26	X	X	X	X									X	X	X	X		320.00	LEASE / OG	AR-015144-A	3/1/1958	ASSIGNED OUT OF AR-015144, 6/1/1957; TERM 6/3/1963; SUBJ TO APLN 6/17/1963;	
30																3, 4		117.99	LEASE / OG	AR-014998-B	4/1/1958	ASSIGNED OUT OF AR-014998, 5/1/1957; TERM 5/1/1961; OG SIM MAY 1961;	
20	X	X	X	X	X	X	X	X										320.00	LEASE / OG	AR-016530-A	7/1/1959	ASSIGNED OUT OF AR-016530, 6/1/1957; TERM 4/30/1962; SUBJ TO APLN 5/21/1962;	
10	X	X	X	X	X	X	X	X	X														
34	X	X	X	X	X	X	X	X										640.00	LEASE / OG	AR-016533-A	7/1/1959	ASSIGNED OUT OF AR-016533, 6/1/1957; TERM 4/30/1962; SUBJ TO APLN 5/21/1962;	

TOWNSHIP 12 NORTH RANGE 20 EAST OF THE GILA & SALT RIVER MERIDIAN, ARIZONA

SECS	SUBDIVISION																Acres	Kind of Entry or Purpose	Serial Number or Order Number	Action Date	Remarks		
	NE 1/4				NW 1/4				SW 1/4				SE 1/4									Lots	Other Description
	NE	NW	SW	SE	NE	NW	SW	SE	NE	NW	SW	SE	NE	NW	SW	SE							
																	For orders affecting disposal or use of unidentified lands withdrawn for classification, minerals, water, and/or other public purposes, and Indian treaties, refer to Index to Miscellaneous Documents						
																	PART DEF;	1.44	IL BASE	273	1/5/1961	4N 1W;	
8																	ALL;						
9																	ALL;						
10																	ALL;						
11																	ALL;						
12																	ALL;						
14																	ALL;						
15																	ALL;						
16																	ALL;						
17																	ALL;						
18																	ALL;						
19																	ALL;						
20																	ALL;						
21																	ALL;						
22																	ALL;						
23																	ALL;						
24																	ALL;						
25																	ALL;						
26																	ALL;						
27																	ALL;						
28																	ALL;						
29																	ALL;						
30																	ALL;						
31																	ALL;						
32																	ALL;						
33																	ALL;						
34																	ALL;						
35																	ALL;						
36																	ALL; 8N 22E;	DETERMINATION AREA PL 167	AR-030474	5/5/1961	DET COMP 10/3/1961;		
16																	ALL; 12N 19E;	LEASE / OG	AR-026479	8/18/1961	EFF 9/1/1961; TERM 9/1/1965; SUBJ TO APLN 9/20/1965;		
6																	1-3						
8																	ALL;						

TOWNSHIP 12 NORTH RANGE 20 EAST OF THE GILA & SALT RIVER MERIDIAN, ARIZONA

SECS	SUBDIVISION																Acres	Kind of Entry or Purpose	Serial Number or Order Number	Action Date	Remarks		
	NE 1/4				NW 1/4				SW 1/4				SE 1/4									Lots	Other Description
	NE	NW	SW	SE	NE	NW	SW	SE	NE	NW	SW	SE	NE	NW	SW	SE							
	For orders affecting disposal or use of unidentified lands withdrawn for classification, minerals, water, and/or other public purposes, and Indian treaties, refer to Index to Miscellaneous Documents																						
18																	1-4						
22					X	X	X	X									12N 19E;		LEASE / OG	AR-026183	8/18/1961	EFF 9/1/1961; PART REL 9/2/1964; SUBJ TO APLN 9/21/1964 AS TO NW SEC 22; TERM 9/1/1965, SUBJ TO APLN 9/20/1965;	
12					X	X	X	X									21N 4E;	160.00	WD RECON TO US	AR-031682	9/9/1963	ACCEPTED 1/31/1964;	
2										X	X			X	X			398.56	PATENT / STATE SCHOOL SECTION	02-64-0232	5/22/1964		
36																	ALL; 24N 10E;	640.00	IL BASE	411	1/30/1968		
16																	ALL;	640.00					
32																	ALL; 23N 16W;	640.00	IL BASE	414	2/2/1968		
6																	2						
18																	1-4						
22																	ALL; 12N 19E;	899.53	LEASE / OG	A-8050	10/11/1974	EFF 11/1/1974; TERM 11/1/1976; OG SIM JAN 1977; OG SIM MAR 1977;	
6																	1-3		NORA	A-20346-O	10/20/1988	SEGREGATES THE LANDS FROM APPROPRIATION UNDER THE PUBLIC LAND LAWS AND THE MINING LAWS, BUT NOT THE MINERAL LEASING LAWS; SEG TO TERM 10/19/1990. OTHER TPS: 13N 18E, 13N 23E, 14N 17E, 15N 16E, 15N 19E, 16N 16E, 16N 17E, 17N 15E, 17N 16E, 17N 17E, 17N 18E, 18N 16E, 18N 24E;	
6																	1-3	LD TP. 8N 28E;		NORA	AZA-24830	10/18/1990	SEGREGATES THE LANDS FROM APPROPRIATION UNDER THE PUBLIC LAND LAWS AND THE MINING LAWS, BUT NOT THE MINERAL LEASING LAWS OR GEOTHERMAL STEAM ACT; SEG TO TERM 10/17/1992;
6																	1-3	LD TP. 5N 2E;		NORA / PX	AZA-27245	10/2/1992	SEGREGATES THE PUBLIC LANDS FROM APPROPRIATION UNDER THE PUBLIC LAND LAWS AND THE MINING LAWS, BUT NOT THE MINERAL LEASING LAWS OR GEOTHERMAL STEAM ACT; SEG TO TERM 10/1/1994;

BLM AZ STATE OFFICE

2017 DEC 27 A 9:07

PHOENIX, ARIZONA



7016 0910 0002 1322 4871



1000



85004

U.S. POSTAGE
PAID
KANAB, UT
84741
DEC 22, 17
AMOUNT

\$6.59

R2305E123592-02

Bureau of Land Management
Arizona state office
One Norm #800 Central Ave.
Phoenix, AZ 85004

8500484414 C041

